

# xPortal2005 v2

## Multi Function Access Control System

- Flexible • Efficient • Expandable •

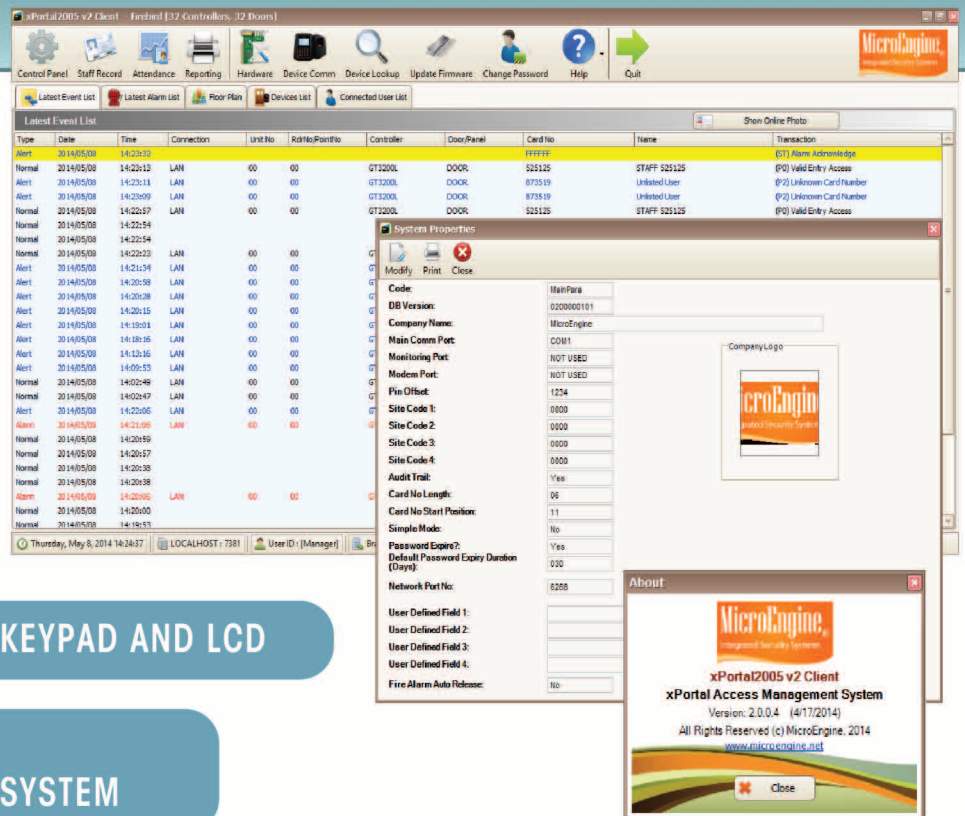

➤ STANDALONE

➤ PC CONTROL

➤ CAR PARK ACCESS

➤ PROXIMITY READER WITH KEYPAD AND LCD

➤ UPGRADABLE TO BE USED IN MULTIDOOR NETWORK SYSTEM

# System Supporting Features

## Hardware

- Proximity Technology
- Reader Unit with LCD & Keypad
- Built-in Controller Function for Memory & Time Control
- Supports Exit Reader Unit
- Supports External I/O for Interfacing with CCTV / Sirens
- Keep Transactions Data even Power Fails
- Can Program Directly at the Reader Keypad (or from PC Software)
- Can be Linked to PC through LAN using MV-25 LAN Interface Unit

## Software

- Supports Time Set & Time Zones
- Supports Transaction Recording
- Supports Transaction Memory Retention
- Can Program Directly at the PC Software (or the Reader Keypad)
- xPortal2005 v2 Software with Access Management Automatic
- Data Collection, Time Attendance Function, Client-Server Version Available

## Time Attendance

- Designate Specific Reader for Attendance
- Supports Attendance Door Group by Staff
- Configurable Export for Integration with Payroll System
- Configurable Shift Setting

## Car Park

- Supports 1 IN and 1 OUT Reader
- Supports Car Park Vehicle Counting and Control
- Supports Car Park Full Sign Activation

## Fingerprint

- Reliable Optical Fingerprint Sensor
- Supports Up to 1200 Templates
- Can be Used Together with Card Access System with Same Software
- Multiple Operating Modes - Fingerprint + Card + Pin Codes



**Plato - P80KLS / C80KLS**  
Slim Reader with Touch Sense Keypad, Colour Graphic LCD



**XP-M1000X**  
Reader with Keypad, LCD & Built-in Controller



**Plato - P80S / C80S**  
Slim Reader



**XP-GT3200L**  
Reader with Touch Sense Keypad, Fingerprint, LCD & Built-in Controller & LAN



**XP-GT1200L**  
Reader with Touch Sense Keypad, LCD & Built-in Controller & LAN

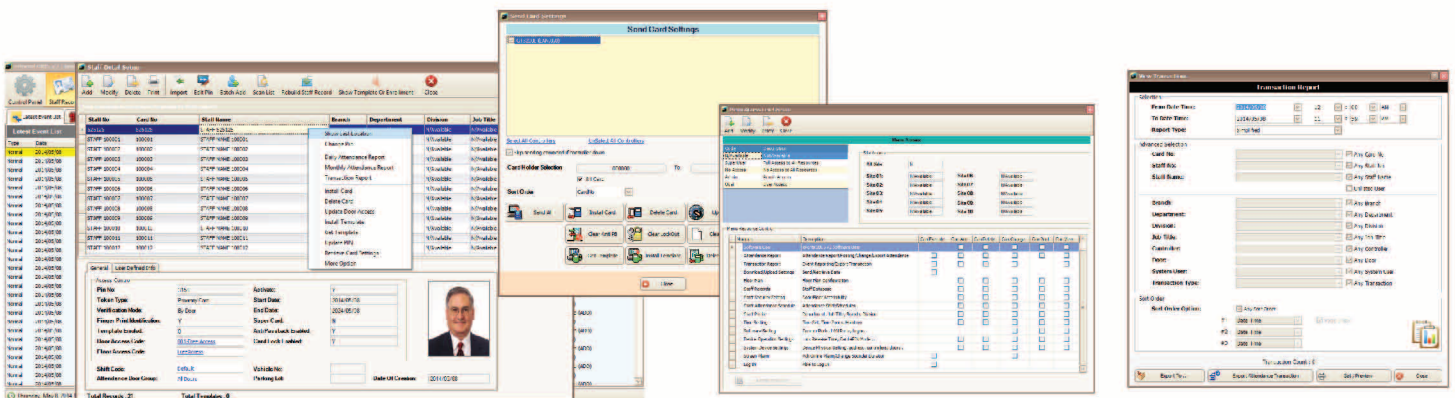

## Access Management Software

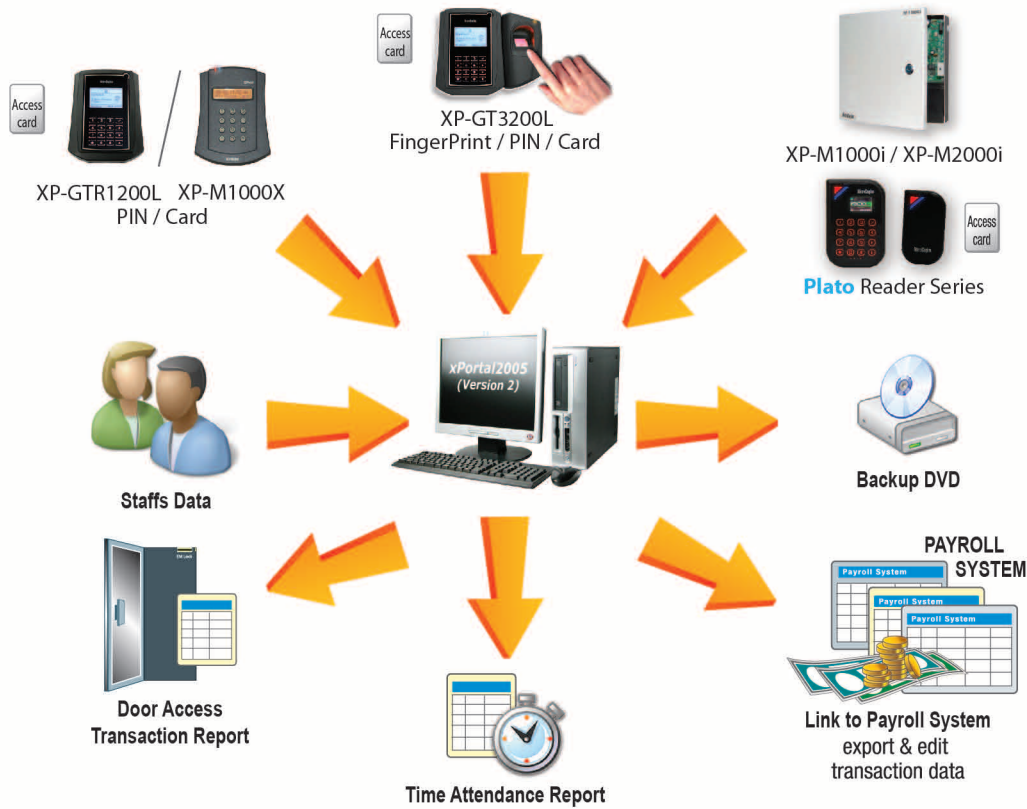

# A simple Connectivity Chart for xPortal2005 v2

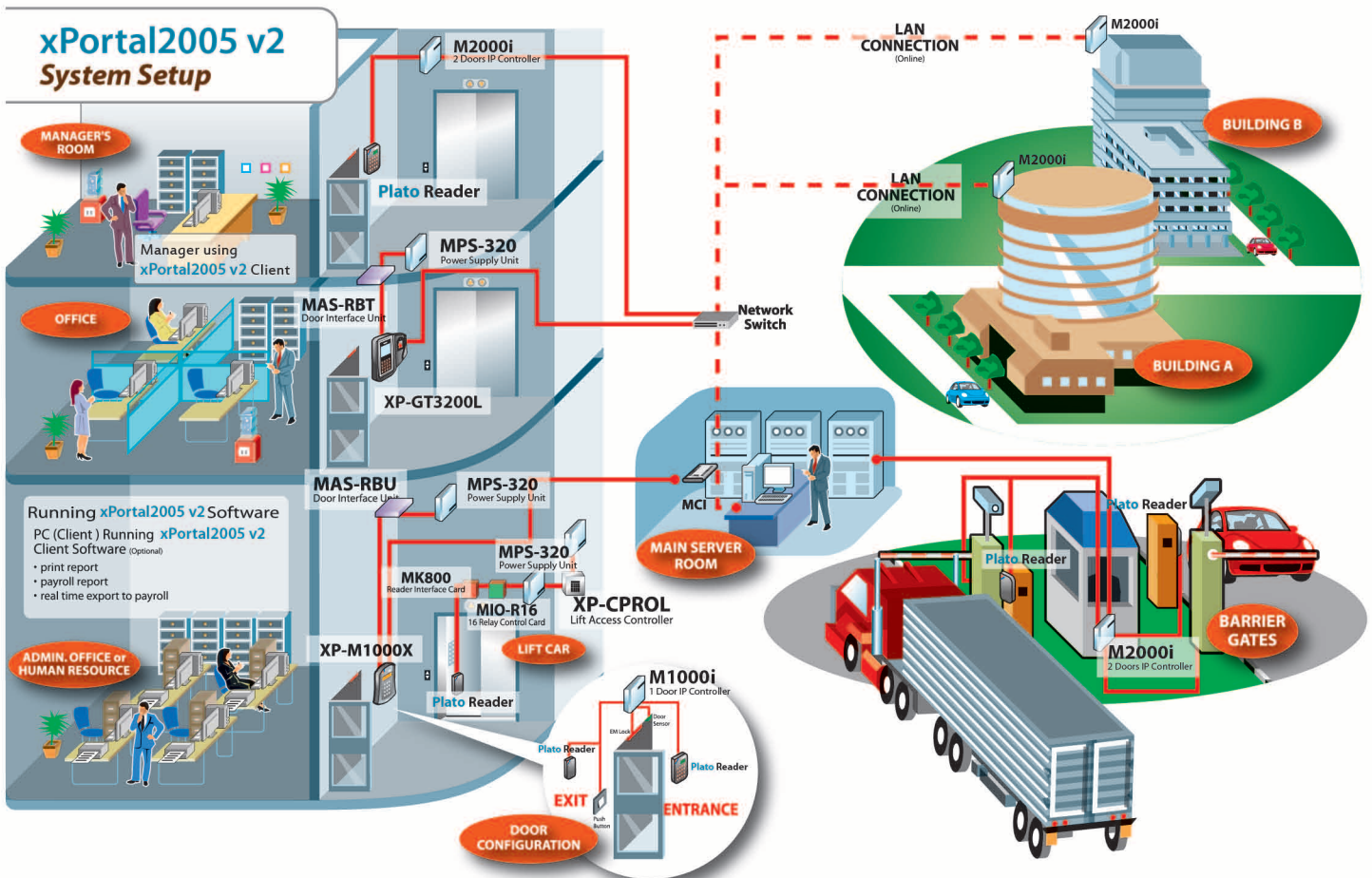

# xPortal 2005 Software Features

## xPortal 2005 System Features also Generating Reports for payroll system:

No.	Item	xPortal2005 v2 Feature
1	Operating System	Windows XP Home, XPPro, NT4, 2000 or Compatible
2	Max No. of Controllers / Doors	32 (with ONE MCI-XPC2005 / MCI-XPC2005/s using RS485 MultiDrop) 32 (Max Configuration with Multiple Units of MCI-XPC2005 / MCI-XPC2005/s)
3	Controller Supported	XP-M1000, XP-M1000X, XP-GT3200L, XP-GT1200L, XP-C2000, XP-CPRO Multi-Door Controllers, XP-M1000i & XP-M2000i Encrypted IP Controller
4	Card Holder	10,000
5	Transaction Records	Limited by Disk Space
6	Server as Windows Service	Yes
7	Time Set & Time Zone	255
8	Holiday Dates	30
9	Access Levels	255
10	Anti-Passback	Yes
11	Automatic Transaction Retrieval	Yes
12	Password Controlled Software User	Yes
13	User Defined PIN Selection	Yes
14	Daily Attendance Reporting	Yes - Simple Single Day Daily Mode Late-in, Absent, Total Work Time, OT, Flexi Hour
15	Monthly Attendance Reporting	Yes - Summary of Attendance Status
16	Who's Still In Report	Yes - Multiple Door Selection
17	Dynamic Floor Plan	Yes
18	Online Events Viewing	Yes
19	Online Help	Yes
20	Database	FireBird
21	Multi-Workstation	Yes, 3 Clients (MCI-XPC2005)
22	Using Microsoft .Net Framework	Yes (Version 3.5)
23	Menu Accessibility Control]	Yes
24	Can be Linked to PC for Software Control	Yes (Usie xPortal2005 v2) *Requires MCI-XPC2005/ MCI-XP2005/s

Event Listing Report

Attendance Schedule Listing Report

Daily Attendance Report

Monthly Attendance Report

## Ordering Information

No.	Item	Feature
1	XP-GT3200L	Fingerprint Proximity Reader with LCD & Keypad Built-in Controller Function, 3,200 Users, 20,000 Transactions, TimeKeeping C/W MAS-RBT Door Interface Unit
2	XP-GT3200ABL	Fingerprint ISO14443 A/B Serial No. Reader with LCD & Keypad Built-in Controller Function, 3,200 Users, 20,000 Transactions, TimeKeeping C/W MAS-RBT Door Interface Unit
3	XP-M1000X	Proximity Reader with LCD & Keypad Built-in Controller Function, 1,000 Card Users, 10,000 Transactions, Time Keeping C/W MAS-RBU Door Interface Unit
4	XP-GTR1200L	Proximity Reader with LCD & Touch Sense Keypad + LAN 1,200 Card Users, 10,000 Transactions
5	XP-M1000ABX	ISO14443 A/B Serial No. Reader with LCD & Keypad Built-in Controller Function, 1,000 Users, 20,000 Transactions, TimeKeeping C/W MAS-RBU Door Interface Unit
6	XP-RDPRX	Proximity Reader
7	XP-RDMFX	ISO14443 A/B Serial No. Reader with ABS Casing
8	MiO-44	4 In 4 Out Card
9	MCI-XPC3000/S	Standalone Software Licence for Controlling Up to 64 Doors of XP-M1000X, XP-GT3200L, XP-GTR1200L, XP-CPRO Controller
10	MCI-XPC3000	xPortal3000 Client / Server Software Licence Max 3 Client Max 128 Doors Max 64 Controllers per Software
11	XPC3000-CLIENT	xPortal3000 Client Software Workstation Licence
12	MPS-320	3A Power Supply Unit with Low Power Cut-off
13	MPC-100	Proximity Card
14	MPC-S1K	Mifare Standard 1KBit ISO Card
15	XP-M1000i	Encrypted IP 1 Door Access Controller
16	XP-M2000i	Encrypted IP 2 Door Access Controller
17	Plato-P80S	Proximity Reader
18	Plato-P80KS	Proximity Reader with Touch Sense Keypad
19	Plato-P80KLS	Proximity Reader with Touch Sense Keypad & Colour LCD
20	Plato-C80S	Mifare / CEPAS Reader
21	Plato-C80KS	Mifare / CEPAS Reader with Touch Sense Keypad
22	Plato-C80KLS	Mifare / CEPAS Reader with Touch Sense Keypad & Colour LCD

## Comparison of xPortal2005 v1 & v2

No.	Features	xPortal2005 v1	xPortal2005 v2
1	Database Management System	Microsoft Access	Firebird
2	Microsoft .Net Framework	1.1	3.5
3	Server as Windows Service	No	Yes
4	Configurable Card No.Length (Up to 16 digit)	No	Yes
5	Diagnostics of Controller Down	No	Yes
6	Device Discovery	No	Yes
7	Tooltips Guide	No	Yes
8	Import Staff from Extel , Text File	No	Yes
9	Send Report via Email	No	Yes
10	Multiple Selection in Report Filtering Criteria	No	Yes

## Computer Requirements

No.	System	Requirement
1	CPU (Recommended)	Intel Core i3-3220, 3.3 GHz or Higher
2	RAM (Minimum)	2 GB (3 GB Recommended)
3	OS	Microsoft Win7/Win8 Pro, 2003/2008 Server (Home & Starter Editions Not Supported)
4	Microsoft .Net Framework	Yes (Version 3.5)
5	Ethernet & Serial Port	Yes (For MCI detection)
6	USB Port	Optional - Required for USB Desktop Reader
7	Display (1024 x 768 x 16 bit colours)	Yes
8	Mouse / Keyboard	Yes
9	Hard Disk (Free Space)	50 GB

xPortal2005 v2 is a highly configurable software. You are advised to contact our authorised representatives to configure the system that meet your requirements.

For enquiries, please contact:

Specifications subject to change without prior notice.